Gloria laus et honor

Refrain

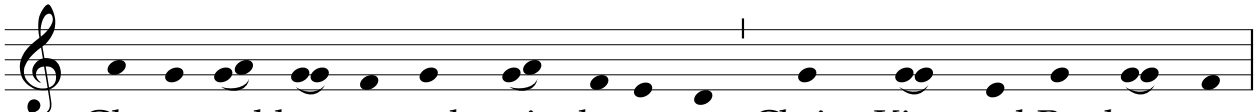

Glo-ry and hon-or and praise be to you, Christ, King and Re-deem-er,

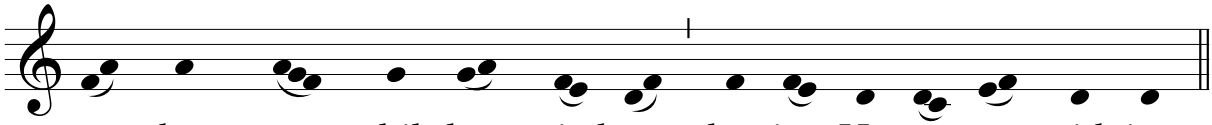

to whom young chil-dren cried out lov-ing Ho-san-nas with joy.

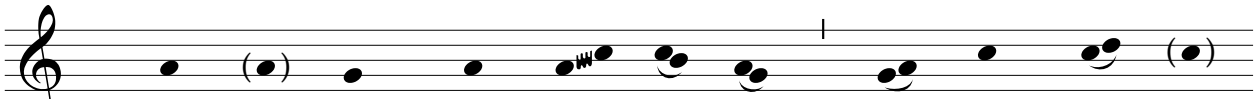

1. Is - ra - el's King are you, King Da - vid's mag-
2. Heav - en - ly hosts on high u - nite in
3. Bear - ing branch - es of palm, He-brews came
4. They of - fered gifts of praise to you, so
5. Those you were pleased to ac - cept; now ac - cept our

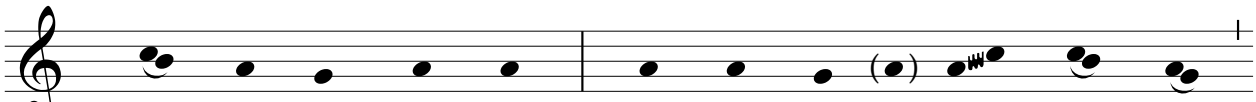

1. nif - i - cent off-spring; you are the rul - er who come
2. sing - ing your prais - es; men and wom - en on earth
3. crowd-ing to greet you; see how with prayers and hymns
4. near to your Pas - sion; see how we sing this song now
5. gifts of de - vo - tion, good and mer - ci - ful King,

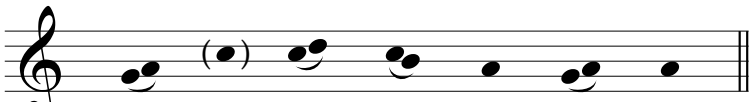

1. blest in the name of the Lord.
2. and all cre - a - tion join in.
3. we come to pay you our vows.
4. to you reign - ing on high.
5. lov - er of all that is good.

The English translation and chants of *The Roman Missal* © 2010, International Commission on English in the Liturgy Corporation. All rights reserved.